Alteration To Turks Head | Queens Street | Louth | LN11 9BA

Licensing Drawing

Exclusion: Ryland Design Are NOT Principal Designer Unless Appointed Otherwise

Scale 1:100 @ A3

APPENDIX C

FIRE DETECTION KEY

S	SMOKE DETECTOR
	NON-MAINTAINED EMERGENCY LIGHTS in accordance with BS 5266 -1:2016
B	Wall mounted fire blanket
W	Wall mounted portable water extinguisher
	External waterproof non-maintained emergency lights
CO2	Wall mounted portable Carbon Dioxide extinguisher
S 20	FIRE ESCAPE KEEP CLEAR
S 22	FIRE EXIT SIGN WITH RUNNING MAN
S 25	PUSH BAR TO OPEN SIGN AND DEVICE
S 12	GLOW IN THE DARK FIRE ACTION
S 28	FIRE ALARM CALL POINT
S.C$_S$	INDICATES SELF CLOSER
F30	30 min FIRE DOOR with SMOKE SEAL
S 13	FIRE DOOR KEEP SHUT
	BREAK GLASS FIRE ALARM CALL POINT
	Fire alarm bell/sounder

Final fire extinguisher provision to be in accordance with competent fire extinguisher engineer recommendations

Smoke and heat detectors to be to BS5839-1:2012 when connected to the Fire Alarm System.

Electrical Contractor to provide design & installation certificate to ensure compliance with relevant British Standards

All fire exit Signage to be in accordance with BS 5499

SCHEME SHOWN IS INDICATIVE AND SUBJECT TO FULL BRITISH STANDARD DESIGN SPECIFICATION

Gas installation must be fully compliant with the gas regulations & BS6891:1997

Responsible person to carry out a fire risk Assessment under Regulation 38, this should include as built information and disabled and person evacuation

Management - During the course of building work adequate means of escape from the premises must be maintained at all times when the premises is occupied.

Fire Risk Assessment - A suitable fire risk assessment must be carried out prior to the proposed work being carried out and an amended fire risk assessment will be required upon occupation of the premises

Maintenance & Testing - A Suitable maintenance & testing regime will be required for all protection measures provided within the premises.

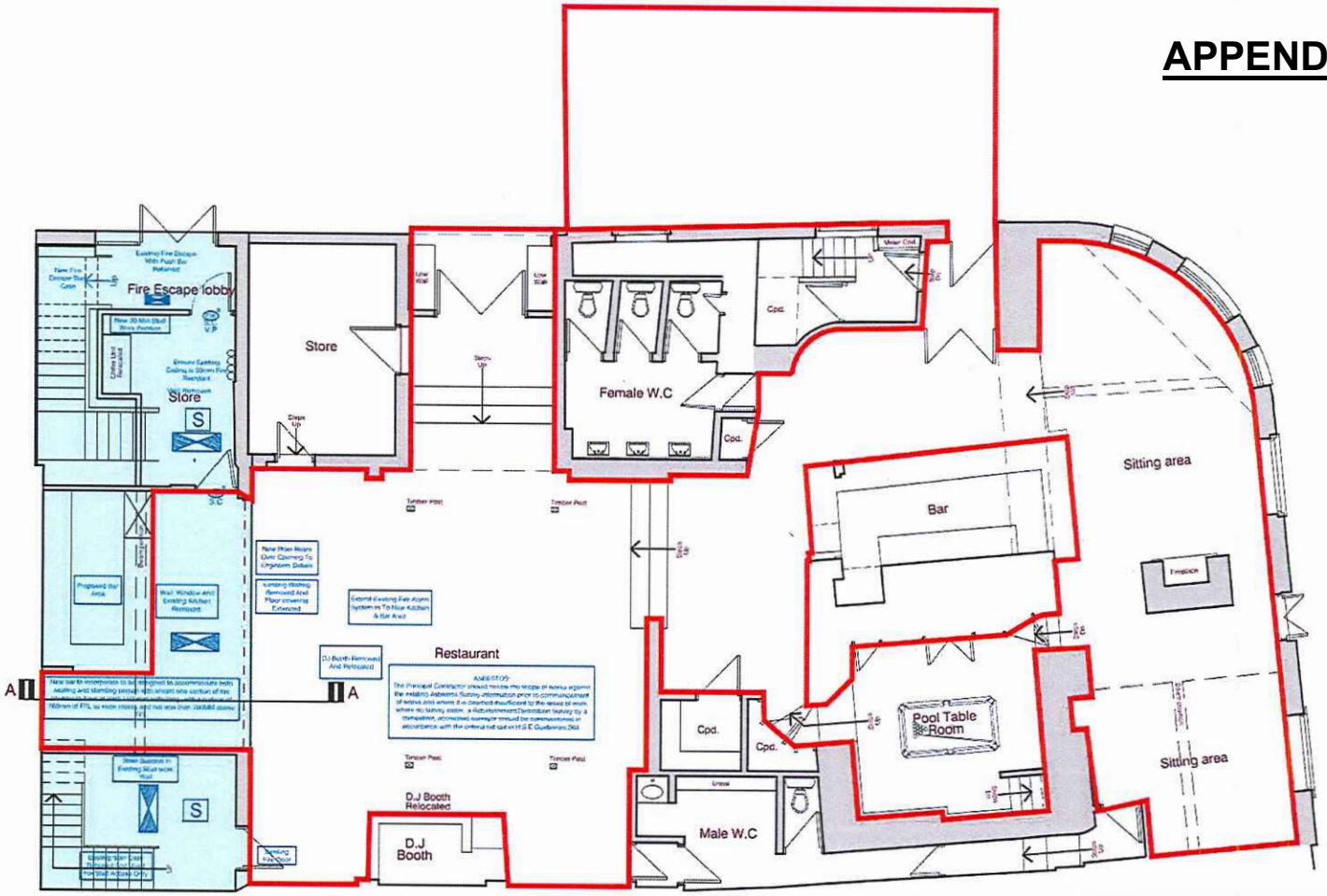

Proposed Ground Floor Plan
(Scale 1:100 @ A1)

Ryland Design Services Ltd
Architecture & Planning Practice

Ryland Design | architecture

Title	Licensing Drawing
Date	November 2021
Client	Mr R .Howell
Project	Alteration To Turks Head | Queens Street | Louth | LN11 9BA
Drawing Number	RDS 11030 / 14 (_)
Scale	1:100 @ A3
D.B	B.A
C.B	A.R.A

Tel | 01673 860100 Tel | 01522 899 206 Tel | 01472 730 987 Tel | 01507 389 057
Web | www.rylanddesign.co.uk E-mail | studio@rylanddesign.co.uk
Find Us On | Facebook | Twitter | Instagram | LinkedIn
Located | 'Hamilton Place', 20 King Street, Market Rasen, Lincolnshire, LN8 3BB.
Pavilion Way, New Waltham, Grimsby, DN36 4WT.